



Department of Pathology

# Residents & Fellows

2023-2024

## Postgraduate Year 4 Residents



Erol Bayraktar, MD



Alberto Moscona, DO



Jeffrey Ordner, DO



Jonathan Willner, MD

## Postgraduate Year 3 Residents



Rebecca Graziano, MD



Afreen Karimkhan, MD



Jake Sharma, DO



Reid Wilkins, MD



James-Dean “JD” Wood, MD

## Postgraduate Year 2 Residents

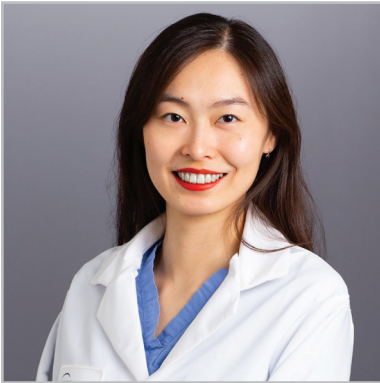

Siqi "Selene" Fan, MD



Rebecca Gaglia, DO, PhD



Joyce Opara, MD

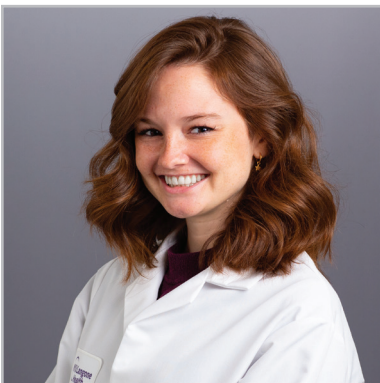

Catherine "Cat" Taylor, MD



Anna Torchiano, MD



Yuxiu "Katherine" Wang, MD



Mariam "Mera" Youssef, MB, BCh

## Postgraduate Year 1 Residents

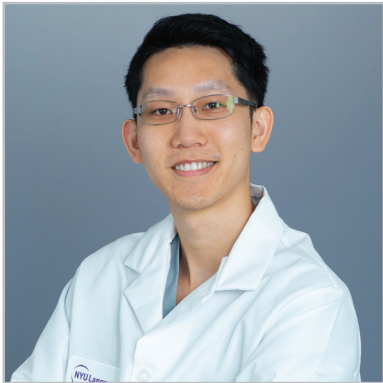

Derek Chen, DO



Nicholas Frazzette, MD



Adriana Garrison, MD



Elayna Shanker, MD





Sadhika Sood, MBBS



Mark Strong, DO

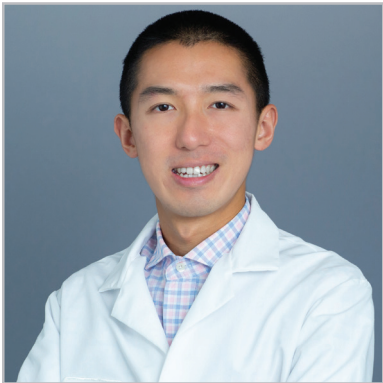

Henry Wu, MD



## Cytopathology Pathology Fellows



Absia Jabbar, MBBS



Alejandro Vargas, MD

## Hematopathology Pathology Fellows



Buket Bagci, MD



Sidra Zaheer, MBBS

## Cardiopulmonary Pathology Fellows

Emily Shaffer, DO

## Gastrointestinal & Hepatic Fellows

Mehran Najibi Kohnehshahri, MD

## Molecular Pathology Fellows



Kristyn Galbraith, MD

## Neuropathology Pathology Fellows



Sarra Belakhoua, MD

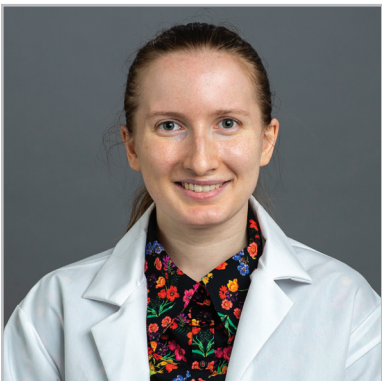

Leah Geiser Roberts, DO

---

## Uropathology Pathology Fellows

Dongling Wu, MD

## Women's Pathology Fellows

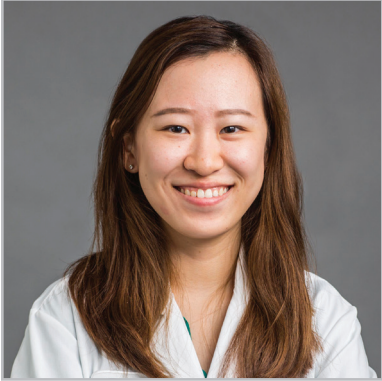

Lucy Wang, DO

## Pathology Residency Alumni

Our alumni have earned fellowships at institutions around the world.

### 2022

Alexander Arispe, MD  
Anatomic Pathology and Clinical Pathology Track  
Fellowship: Forensic Pathology, New York City  
Office of Chief Medical Examiner

Leah Geiser Roberts, DO  
Anatomic Pathology and Neuropathology Track  
Fellowship: Neuropathology, NYU Langone  
Health

Issa Hindi, MD  
Anatomic Pathology and Clinical Pathology Track  
Fellowship: Cytopathology, NYU Langone Health

Tuyet Hong T. Tran, DO  
Anatomic Pathology and Clinical Pathology Track  
Fellowship: Forensic Pathology, Miami-Dade  
County Medical Examiner

Alejandro Vargas, MD  
Anatomic Pathology and Clinical Pathology  
Track Fellowships: Oncologic Surgical Pathology,  
Memorial Sloan Kettering Cancer Center; and  
Cytopathology, NYU Langone Health

Theodore Vougiouklakis, MD  
Anatomic Pathology and Clinical Pathology Track  
Fellowships: Oncologic Surgical Pathology and  
Molecular Genetic Pathology, Memorial Sloan  
Kettering Cancer Center

Lucy Wang, DO  
Anatomic Pathology and Clinical Pathology  
Track Fellowships: Oncologic Surgical Pathology,  
Memorial Sloan Kettering Cancer Center; and  
Women's Pathology, NYU Langone Health

### 2021

Douglas Allison, MD  
Anatomic Pathology and Clinical Pathology Track  
Fellowships: Oncologic Surgical Pathology and  
Gynecologic Pathology, Memorial Sloan Kettering  
Cancer Center

Kimon Argyropoulos, MD  
Anatomic Pathology Track Fellowship:  
Hematopathology, Memorial Sloan Kettering  
Cancer Center

Brendan Belovarac, MD  
Anatomic Pathology and Clinical Pathology  
Track Fellowships: Oncologic Surgical Pathology,  
Memorial Sloan Kettering Cancer Center; and  
Cytopathology, NYU Langone Health

Fei Chen, MD, PhD  
Anatomic Pathology and Clinical Pathology Track  
Fellowships: Cytopathology (2021) and Molecular  
Pathology (2022), NYU Langone Health  
Antonio Serrano, MD  
Anatomic Pathology and Clinical Pathology Track  
Fellowship: Hematopathology, Memorial Sloan  
Kettering Cancer Center

Tatyana Zinger, DO  
Anatomic Pathology Track Fellowship: Forensic  
Pathology, George Washington University

### 2020

Sunjida Ahmed, MD  
Anatomic Pathology and Clinical Pathology  
Track Fellowships: Gastrointestinal and Hepatic  
Pathology, NYU Langone Health; and Surgical  
Pathology, Northwell Health

Atreyee Basu, MD  
Anatomic Pathology and Clinical Pathology  
Track Fellowships: Surgical Pathology, Hartford  
Hospital; and Cardiopulmonary Pathology, NYU  
Langone Health

Margaret Black, MD  
Anatomic Pathology and Clinical Pathology Track  
Fellowships: Surgical Pathology and Molecular  
Genetics, Stanford Medicine

Andrew Lytle, MD, PhD  
Anatomic Pathology Track Fellowship:  
Hematopathology, University of Pennsylvania

Marissa Spino, DO  
Anatomic Pathology and Neuropathology Track

## 2019

Nicholas Joseph Barna II, MD  
Anatomic Pathology and Clinical Pathology Track  
Fellowship: Forensic Pathology, Miami-Dade  
County Medical Examiner

Rami Imam, MD  
Anatomic Pathology and Clinical Pathology  
Track Fellowships: Oncologic Surgical Pathology  
and Gastrointestinal Pathology, Memorial Sloan  
Kettering Cancer Center

Paolo Santiago Ocampo, MD, PhD  
Anatomic Pathology Track Fellowship: Molecular  
Genetic Pathology, Stanford Medicine

Vamsi Parini, MD  
Anatomic Pathology and Clinical Pathology Track  
Fellowships: Genitourinary/Digital Pathology and  
Molecular Genetic Pathology, The Johns Hopkins  
Hospital

John David Paulsen Jr., MD  
Anatomic Pathology and Clinical Pathology Track  
Fellowship: Gastrointestinal and Hepatobiliary  
Pathology, Mount Sinai Hospital

Song Qu, MD  
Anatomic Pathology and Clinical Pathology Track  
Fellowship: Clinical Chemistry, National Institutes  
of Health

Christopher Schwartz, DO  
Anatomic Pathology Track Fellowships:  
Oncologic Surgical Pathology and Breast  
Pathology, Memorial Sloan Kettering Cancer  
Center

Yani Zhao, MD, PhD  
Anatomic Pathology and Clinical Pathology Track  
Fellowships: Uro pathology, NYU Langone Health;  
and Gastrointestinal and Hepatobiliary Pathology,  
Northwell Health

## 2018

Sergei Guma, MD, PhD  
Anatomic Pathology and Clinical Pathology Track  
Fellowship: Hematopathology, Weill Cornell  
Medicine

Noelia Alemar Hernandez, MD  
Anatomic Pathology Track Fellowship: Forensic  
Pathology, Miami-Dade County Medical Examiner

Yehonatan Kane, MD  
Anatomic Pathology and Clinical Pathology Track  
Fellowships: Hematopathology, University of Arizona  
College of Medicine; and Oncologic Surgical  
Pathology, Roswell Park Comprehensive Cancer  
Center

Ryan Lau, MD  
Anatomic Pathology and Clinical Pathology  
Track Fellowships: Cytopathology and Surgical  
Pathology/Cardiovascular and Pulmonary  
Pathology, University of California, Los Angeles

Maureen Miller, MD  
Anatomic Pathology and Clinical Pathology  
Track Fellowship: Transfusion Medicine, Emory  
University

## Cardiopulmonary Pathology Fellowship Alumni

### 2023

Marcelo Cassini, MD

### 2022

Atreyee Basu, MD Attending Pathologist, Tufts Medical Center, Boston

### 2019

Hemlata Shirsat, MBBS, MD Attending Pathologist, Victoria, Canada

## Cytopathology Pathology Fellowship Alumni

### 2023

Brendan Belovarac, MD Residency: NYU Grossman School of Medicine

Issa Hindi, MD Residency: NYU Grossman School of Medicine

### 2022

Fei Chen, MD, PhD Molecular Pathology Fellow, NYU Grossman School of Medicine

Christine Kim, MD Attending Surgical Pathologist and Cytopathologist, Private Practice, Texas

### 2021

Xia Rong, MD Clinical Assistant Professor, NYU Long Island School of Medicine

Miriam Noori Koolori, MD Pathologist, DynaLIFE Medical Lab, Edmonton

### 2020

Qian Wang, MBBS, PhD Assistant Professor, University of Pittsburgh

Justin Snow, MD Assistant Professor, University of Kentucky

### 2019

Lopa Modi, MBBS, MD Attending Pathologist, Englewood Hospital

Negin Shafizadeh, MD. Opens in a new tab Clinical Assistant Professor, NYU Grossman School of Medicine

### 2018

Nina Schatz-Siemers, DO Assistant Professor, NewYork-Presbyterian Weill Cornell Medical Center

Andrea Hernandez, DO. Opens in a new tab Assistant Professor, NYU Long Island School of Medicine

### 2017

Tamar C. Brandler, MD Clinical Assistant Professor, NYU Grossman School of Medicine

Margaret Cho, MD. Opens in a new tab Clinical Assistant Professor, NYU Grossman School of Medicine

## Gastrointestinal & Hepatic Pathology Fellowship Alumni

### 2022

Shahram Saberi, MD Endocrine, Head and Neck Pathology Fellow, Yale School of Medicine

**2021**

Sunjida Ahmed, MD Surgical Pathology Fellowship, Northwell Health

**2020**

Qing Chang, MD Attending Pathologist, Northwell Health

**2019**

Jialing Huang, MD, PhD Assistant Professor, Thomas Jefferson University

**2018**

Xiaodong Li, MD, PhD Assistant Professor, Department of Pathology, University of California at Irvine

**2017**

Azore-Dee Bradshaw, MD Surgical Pathology, University of California

## Hematopathology Pathology Fellowship Alumni

**2023**

Chimene Kesserwan, MD

Ruonan Zhang, MD, PhD

**2022**

Nitya Prabhakaran, MBBS Attending Pathologist and Lab Director, Great Plains Health

Kemin Xu, MD, PhD Molecular Genetics Fellow, Cornell University

**2021**

Matthew Klairmont, MD Research Scientist, NYU Langone

**2020**

Sara Javidiparsijani, MD Assistant Professor, University of Louisville

Xiaomin Zheng, MD Surgical Pathology Fellow, Northwell Health Long Island

**2019**

Jian Jeff Fu, MD, PhD Surgical Pathology Fellow, Fox Chase Cancer Center

Omar Habeeb, MD Bone and Soft Tissue Pathology Fellow, Cleveland Clinic

**2018**

Etan Marks, DO Dermatopathology Fellowship, UT Southwestern Medical Center

Nicholas Ward, MD Assistant Professor, Rush University

**2017**

August Moritz, DO Breast and Gynecologic Surgical Pathology Fellowship, University of Miami

Faisal Huq Ronny, MD Transfusion Medicine and Blood Banking Clinical Fellowship, Thomas Jefferson University Hospital



## Molecular Pathology Fellowship Alumni

### 2023

Fei Chen, MD, PhD

## Neuropathology Pathology Fellowship Alumni

### 2023

Leah Roberts Geiser, DO

Misha Movahed-Ezazi, MD

### 2022

Kristyn Galbraith, MD Researcher, Snuderl Lab,  
and Molecular Pathology Fellow, NYU Grossman  
School of Medicine

### 2021

Stephanie Livingston, MD

### 2020

Marissa Spino, DO Attending, Apex Pathology,  
Lakewood, CO

### 2019

Ekrem Maloku, MD Assistant Professor, Boston  
University School of Medicine

### 2018

Olga Krasnozhen-Ratush, MD Neuropathology  
and Surgical Pathology Specialist, Baystate  
Health

### 2017

Benjamin Liechty, MD Molecular Genetic  
Pathology Fellowship, NewYork-Presbyterian  
Hospital/Columbia University Medical Center  
Attending Physician, Cornell University

### 2016

Cheddhi Thomas, MD Faculty, Incyte Diagnostics  
Pathology Group

### 2015

Arline Faustin, MD Associate Director,  
Neuropathology Core, NYU Langone's  
Alzheimer's Disease Research Center

### 2014

Seema Shroff, MD, PhD Pathologist, Central  
Florida Pathology Associates

## Uropathology Pathology Fellowship Alumni

### 2023

Yu Yu, MD

### 2022

Joyce Ren, MD Staff Pathologist, Private  
Practice, South Carolina

### 2021

Derek Jones, MD Clinical Assistant Professor,  
NYU Langone Hospital—Long Island

### 2019

Bogdan Isaila, MD Cytopathology Fellowship,  
Memorial Sloan Kettering Cancer Center

## 2018

Andrea Lightle, DO Assistant Professor, General and Renal Pathology, Albany Medical Center

## 2017

Ying Wang, MD, PhD Assistant Professor, University of Rochester Medical Center

## 2017

Jeanine Chiaffarano, MD Assistant Professor, Rowan University School of Osteopathic Medicine/Kennedy Health System

## Women's Pathology Fellowship Alumni

### 2023

Xiaojin Sha, MD

### 2022

Abeer M. Salama, MD Assistant Professor, Cytology, Texas Tech University

### 2021

Leonel Maldonado Gonzalez, MD Assistant Professor, Vanderbilt University Medical Center

### 2020

Michelle Khieu, MD Women's Health Staff Pathologist, Air Force Hospital, San Antonio, TX

Sudarshana Roychoudhury, MBBS Attending Pathologist, Northwell Health

### 2019

Andrea Hernandez, DO. Opens in a new tab  
Clinical Assistant Professor, NYU Langone

### 2018

Esther Yoon, MD Staff Subspecialized Pathologist, MD Anderson Cancer Center